FASTER NV

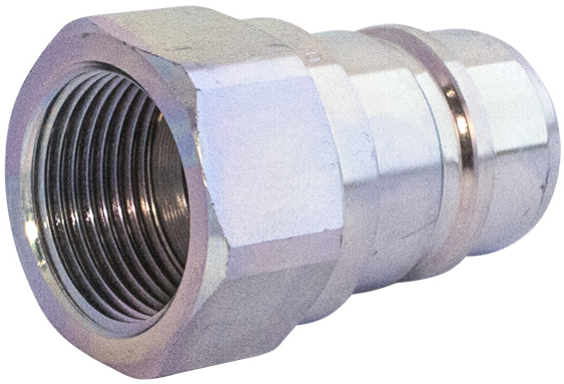

Product group	380
Connected length (mm)	166
Locking sleeve	
Security lock	
Bulkhead	
Eliminator	
Valve	

	Dimension (Inch)	Thread type	Working pressure (MPa)	Thread	Weight (kg)
55580204	1/4"	-	35	G 1/4" Female	0.04
55580206	3/8"	-	30	G 3/8" Female	0.07
55580208	1/2"	-	30	G 1/2" Female	0.08
55580212	3/4"	-	25	G 3/4" Female	0.12
55580215	1/2"	M	30	M 22x1.5	-
55580216	1"	-	23	G 1" Female	0.28
55580220	1 1/4"	-	22	G 1 1/4" Female	0.52
55580224	1 1/2"	-	18	G 1 1/2" Female	0.9
55580232	2"	-	13	G 2" Female	2.28

HYDROSCAND